

**CENTRALIZED CONTRACTS GROUP**

NIT No.: TPCODL/CCG/23-24/009

**Corrigendum No. – I****29-08-2023****Tender Enquiry No- TPCODL/CCG/23-24/025****Tender Subject –** Rate Contract for supply of 33 kV & 11 KV RMU for TPCODL, TPWODL & TPNODL.**Clause 1.3: Revised Calendar of Event shall be as follows:**

<b>(a)</b>	Date of sale/ availability of tender documents from TPCODL website/ARIBA E-Tender Portal of TPCODL	31.07.2023
<b>(b)</b>	Date & Time of Pre- Bid Meeting	Not applicable
<b>(c)</b>	Last date and time of payment of Tender fees through RTGS/NEFT to get link for participation in E-Tender portal	08.08.2023 up to 20:00 Hours
<b>(d)</b>	Last Date of receipt of Pre-Bid queries in <b>MS – Excel</b> format through e-mail, (if any)	11.08.2023 up to 17:00 Hours
<b>(e)</b>	Last Date of Posting Consolidated replies to all the Pre-Bid queries.	24.08.2023
<b>(f)</b>	Last date and time of receipt of Bids through ARIBA E-Tender portal	06.09.2023 up to 20:00 Hours
<b>(g)</b>	Date & Time of opening of Price of qualified bids	06.09.2023; 20:30 onwards.

**Note:**

1. Few additional queries response is attached mentioned as annexure.
2. Revised price Bids is attached separately with this corrigendum.
4. All other terms & conditions of tender shall remain same.

Approved By,

Sd/-

**(Chief – Centralized Contracts Group)**

**CENTRALIZED CONTRACTS GROUP**

NIT No.: TPCODL/CCG/23-24/009

<b>Additional Prebid Queries Response</b>		
S No.	Additional Query	Response
1	In your annexure you have added new item 11 kV V- Single Breaker Module – Do you need Separate cable feeder (Riser Feeder) coupled with V feeder or Side cable box for direct cable connection design is ok? Kindly confirm which design you need. On human safety point of view RV model is suggested over +V ICOG model. Drawing of both designs attached for your ready reference.	<b>May pls proceed with attached drawing.</b>
2	In clarification sheet you have mentioned FRTU & Aux PT to be quoted separately, but there is no space for putting the price of FRTU and Aux PT. Kindly revise the Annexure – I.	<b>Revised price bid with separate line item of FRTU and AUX PT is attached separately.</b>
3	Within such time line bid submission is not possible as there 7 variants with many technical deviations kindly extend bid submission timeline.	<b>Bid due date has been revised to 06.09.2023 for final time. As the Award of RC has to be completed in time bound manner, may kindly submit bid in revised timeline only.</b>

**Revised Price Schedule for Annexure- I ( Supply of 11 kV & 33 kV RMU)**

**Lot- 1 (Supply of 11 kV RMU)**

S. No.	Item Description	UOM	Quantity (EA)				Unit Price (Rs.)	GST@18%	Unit Price including GST (Rs.)	Total Amount - All Inclusive (Rs.)
			TPNODL	TPWODL	TPCODL	Total				
1	RMU 11kV 3 Way 2x630A BKR O/D LLVV	EA	10	27		37				
2	RMU 11kV 4 Way 2x630A BKR O/D LLVV	EA	8	10		18				
3	RMU 11kV 3 Way LLV (2 LSO+1 BKR)	EA			33	33				
4	RMU 11kV 3 Way with HT metering (LLV+Metering-2 Iso +1 BKR+HT Metering unit)2 LSO+1 BKR)	EA			10	10				
5	RMU 11kV 4 Way LLVV (2 LSO+ 2 BKR)	EA			110	110				
6	RMU 11kV 4 Way with HT metering (LLL+Metering- 2 Iso +1 BKR+HT Metering unit)2 LSO+1 BKR)	EA			5	5				
7	11 kV V- Single Breaker Module	EA			44	44				
8	FRTU	EA				116				
9	Auxilliary PT	EA				116				
<b>Total Amount- All Inclusive Price (Rs.)</b>										

**Lot- 2 (Supply of 33 kV RMU)**

1	RMU 33kV 4 Way 2x630A BKR O/D LLVV Motorized	EA	10	27		37			
2	RMU 33kV 3 Way 2x630A BKR O/D LLVV Motorized	EA	5	7		12			
3	RMU 33kV 3 Way LLV (2 LSO+1 BKR)	EA			2	2			
4	RMU 33kV 3 Way LLL (3 ISO)	EA			2	2			
5	RMU 33kV 4 Way LLLL (4 ISO)	EA			2	2			
6	RMU 33kV 4 Way LLVV (2 LSO +BKR))	EA			86	86			
7	RMU 33kV 3 Way with HT Metering (LLV + Metering Unit- 2 LSO+1 BKR+1 Metering Unit)	EA			10	10			
8	33 kV Single Breaker Module	EA			4	4			
9	FRTU					81			
10	Auxilliary PT					81			
<b>Total Amount- All Inclusive Price (Rs.)</b>									

-

THIS DRAWING IS CONFIDENTIAL AND THE COPYRIGHT OF EATON AND MUST NOT BE COPIED OR PASSED ON TO A THIRD PARTY WITHOUT WRITTEN CONSENT.

PLEASE ENSURE THE DRAWING IS TO THE LATEST REVISION BEFORE COMMENCING WORK.



GENERAL ARRANGEMENT DRAWING FOR RV (1:CABLE FEEDER, 1:VCB)  
OUTDOOR

FOR TENDER PURPOSE

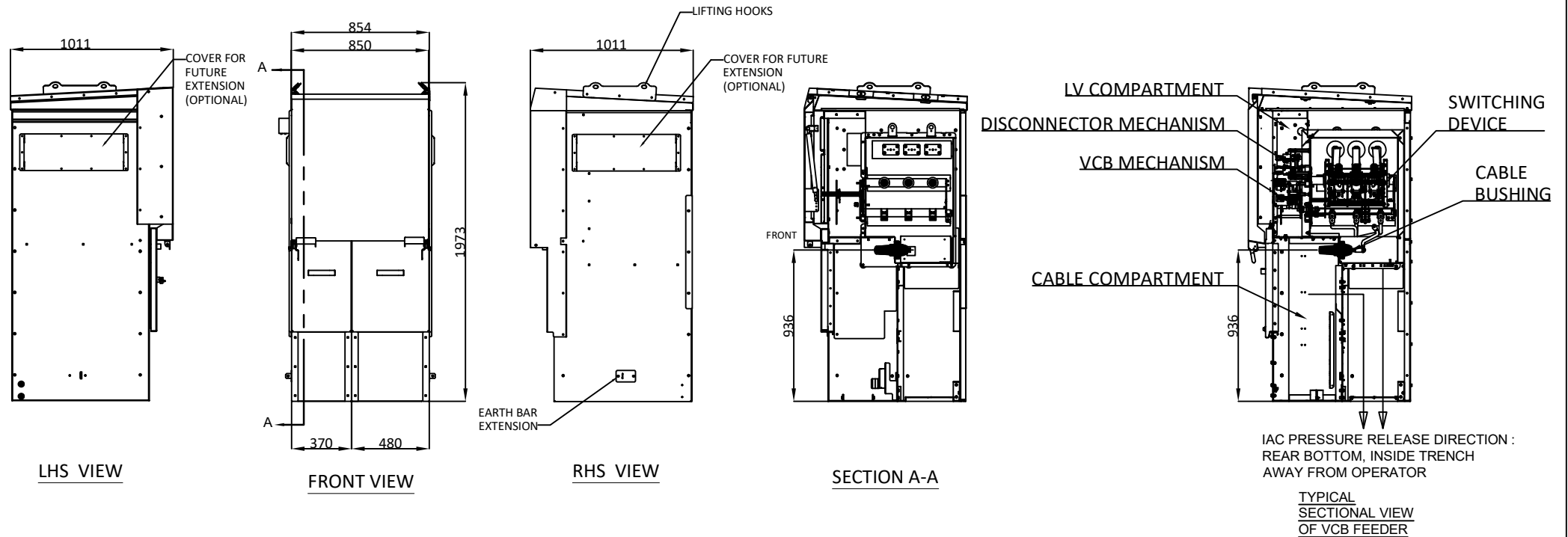

- NOTE :
1. THIS IS TYPICAL GA DRAWINGS AND SUBMITTED FOR TENDER PURPOSE ONLY. ACTUAL GA MAY VARY AS PER ACTUAL REQUIREMENT
  2. ALL DIMENSIONS ARE SUBJECT TO MANUFACTURING TOLERANCE OF +/-5%.
  3. GROSS WEIGHT - 325kg (MAX.)
  4. USUALLY IT WILL BE NON EXTENSIBLE TYPE, HOWEVER IT CAN BE EXTENSIBLE ON LHS/RHS/BOTH SIDE EXTENSIBLE AS PER REQUIREMENT.

		TITLE : GENERAL ARRANGEMENT DRAWING (DOOR CLOSED VIEW)		DRAWN : SSM		DRG. NO. : XXXXXXXXXXXX		 Powering Business Worldwide EATON POWER QUALITY PVT. LTD., Pondicherry.	
		PROJECT :		CHECKED : SSM		REVISION : 0			DATE : 29.06.2023
All Dimensions in mm		NTS CUSTOMER :		APPROVED : KS		SHEET : 1 OF 3			

THIS DRAWING IS CONFIDENTIAL AND THE COPYRIGHT OF EATON AND MUST NOT BE COPIED OR PASSED ON TO A THIRD PARTY WITHOUT WRITTEN CONSENT.

PLEASE ENSURE THE DRAWING IS TO THE LATEST REVISION BEFORE COMMENCING WORK.

SR.NO.	DESCRIPTION
1	CABLE BUSHING
2	CABLE COMPARTMENT
3	CURRENT TRANSFORMER
4	CONTROL CABLE INLET/OUTLET BOX

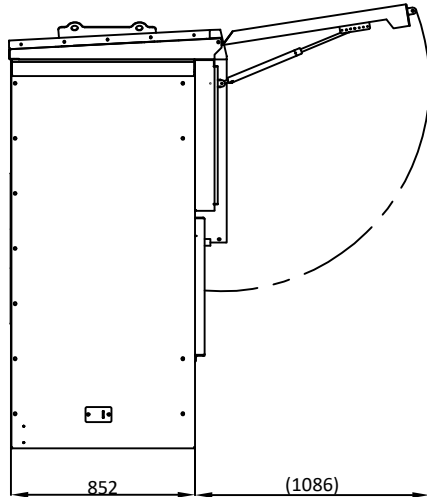

RMU LHS AND DOOR OPENED VIEW

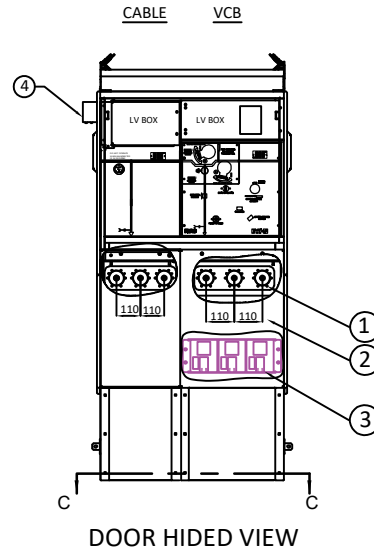

DOOR HIDDEN VIEW

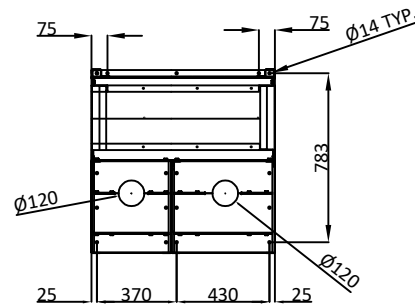

FOUNDATION VIEW SECTION C-C

NOTE:  
1. CONTROL CABLE INLET/OUTLET BOX TO HAVE 2x32mm DULY FITTED WITH SUITABLE GLAND.

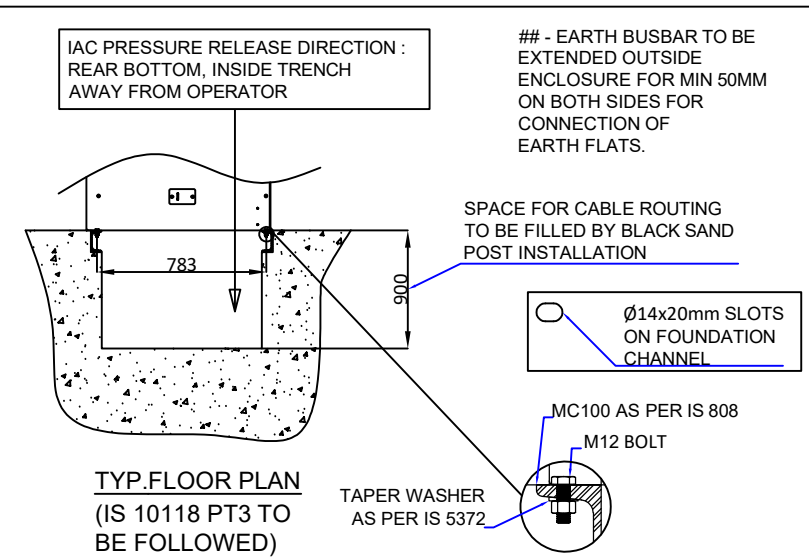

TYP. FLOOR PLAN (IS 10118 PT3 TO BE FOLLOWED)

		TITLE : GENERAL ARRANGEMENT DRAWING (DOOR OPEN VIEW, FOUNDATION VIEW & FLOOR PLAN)		DRAWN : SSM		DRG. NO. : XXXXXXXXXXXX	
		PROJECT :		CHECKED : SSM		REVISION : 0	
		CUSTOMER :		APPROVED : KS		DATE : 29.06.2023	
All Dimensions in mm NTS				SHEET :		2 OF 3	

THIS DRAWING IS CONFIDENTIAL AND THE COPYRIGHT OF EATON AND MUST NOT BE COPIED OR PASSED ON TO A THIRD PARTY WITHOUT WRITTEN CONSENT.

PLEASE ENSURE THE DRAWING IS TO THE LATEST REVISION BEFORE COMMENCING WORK.

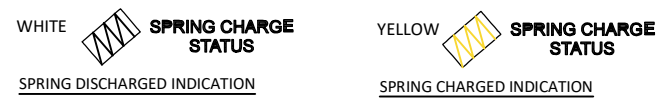
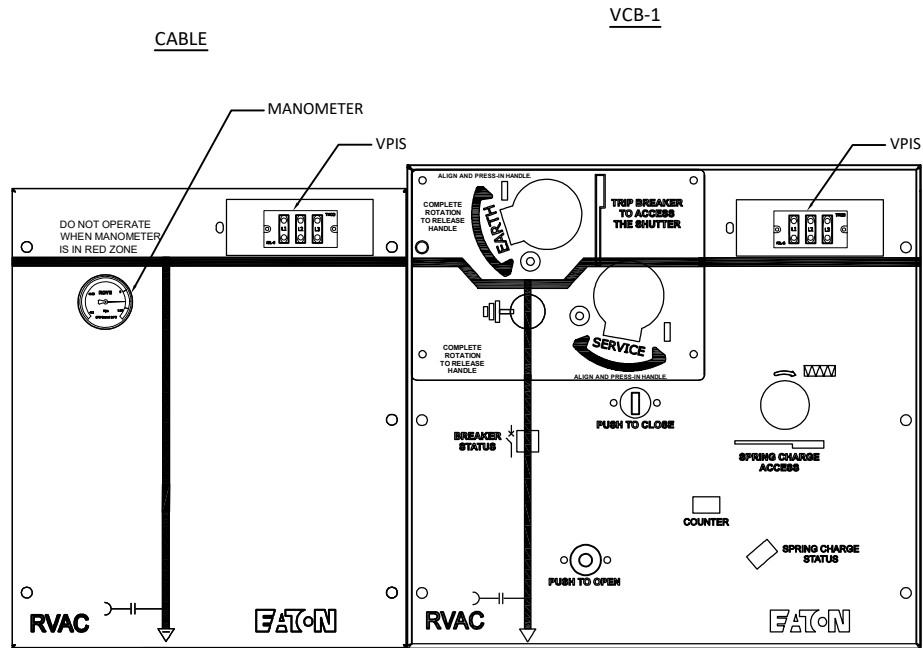

TITLE : MIMIC AND FRONT PLATE VIEW		DRAWN : SSM		DRG. NO. : XXXXXXXXXXXX	
PROJECT :		CHECKED : SSM		REVISION : 0	
CUSTOMER :		APPROVED : KS		DATE : 29.06.2023	
All Dimensions in mm NTS		SHEET :		3 OF 3	

NPD/MV/ES-Rev.0